

PLAN SHOWING THE PROPOSED CONSTRUCTION OF RESIDENTIAL BUILDING IN S: NO 198/1 OF AMBATTUR VILLAGE
AMBATTUR TOWNSHIP

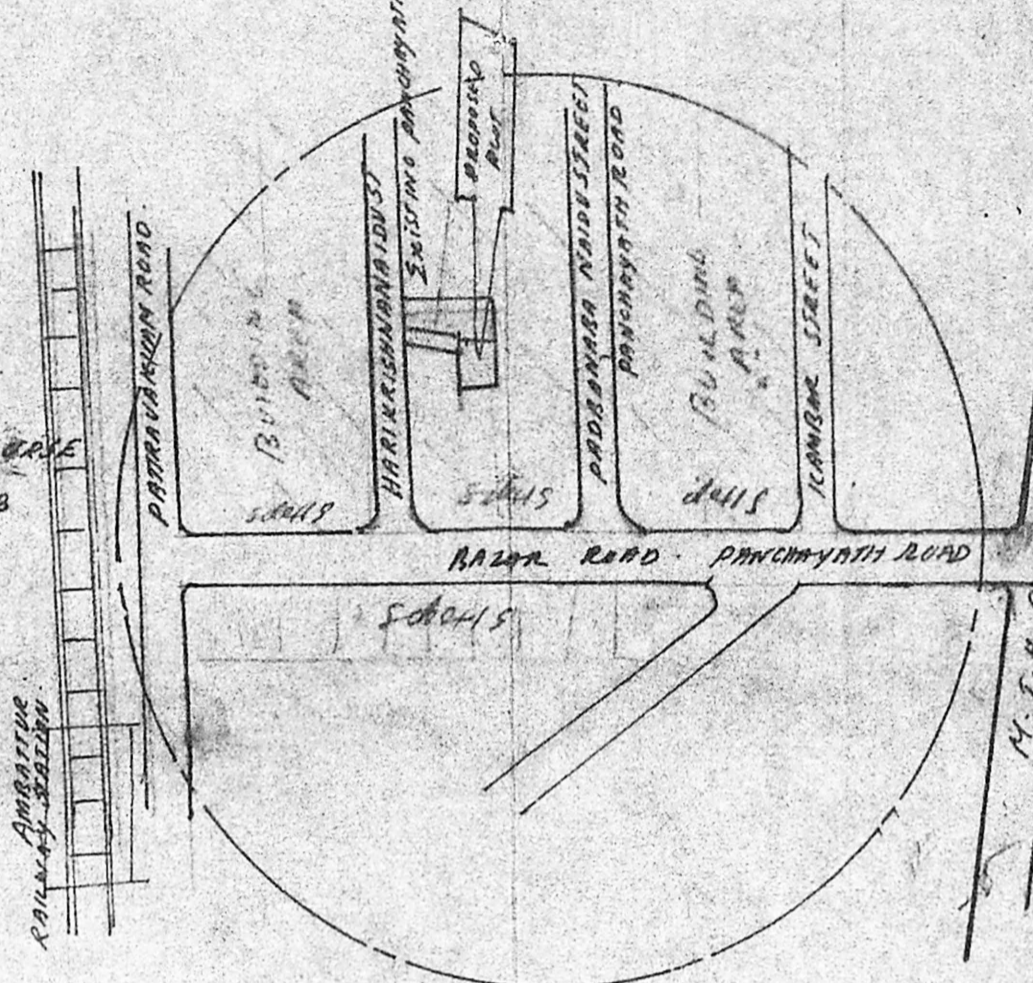
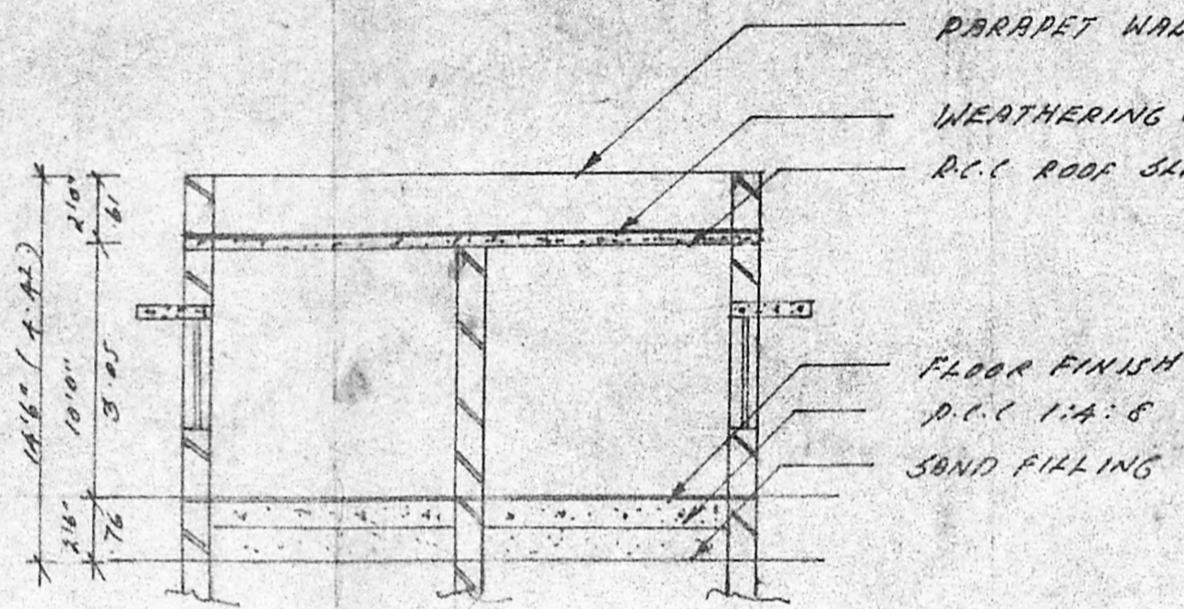
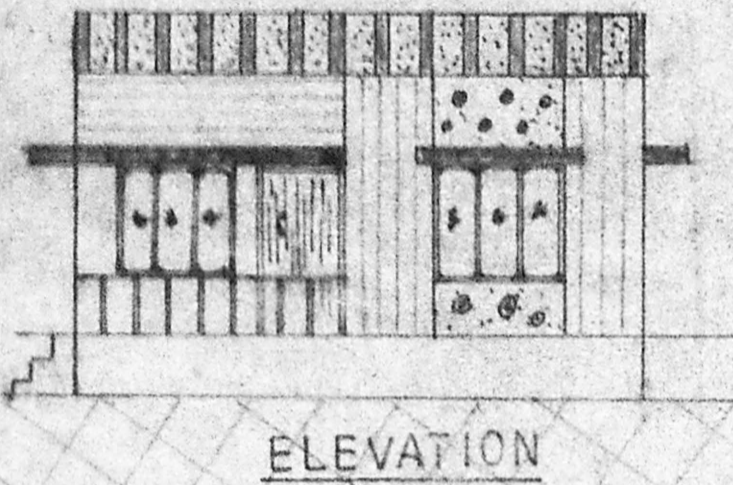

SPECIFICATION

FOUNDATION CONCRETE 1:1.5:3 MIX USING 4MM H.B. METRA BARR WORK IN C.H. 1:3 PROP USING COMPLETE F.A.R. FOUNDATION & SUPERSTRUCTURE. R.C.C. 1:1.5:8 MIX USING LINTEL, SUNSHADE & ROOF SLAB. PLASTERING IN C.H. 1:4. WEATHERING COURSE OVER ROOF SLAB WITH SUITABLE SLOPE.

JOINERY DETAIL

D₁ DOOR 3'3" x 7'0"
D₂ DOOR 5'0" x 7'0"
D₃ DOOR 2'6" x 7'0"
W WINDOW 5'0" x 4'6"
W₁ WINDOW 4'0" x 4'6"
W&V WINDOW 3'0" x 4'6", 3'0" x 4'6"

AREA DETAIL

PLOT EXTENT : 5329.545 (sq) 135.26m
PLINTH AREA : 973.45 (sq) 90.5m
PLOT COVERAGE : 18%

SIG OF OWNER

X B. Ashokchand

SIG OF EC SUR

M. MOHAN 682449
CONSULTING ENGINEER
CORPORATION OF MADRAS.
AVADI, AMBATTUR TOWNSHIP
LICENCED SURVEYOR
M. M. PLANNER,
NO. 1. M.T.H. ROAD,
AMBATTUR-52.

Planning Permit No. A/180/3/02 A-A

APPROVED

SUBJECT TO THE CONDITIONS IN THIS OFFICE LETTER.

No. A/3/23938/02 11/02

FOR MEMBER SECRETARY
MADRAS METROPOLITAN
DEVELOPMENT AUTHORITY
MADRAS-600008.

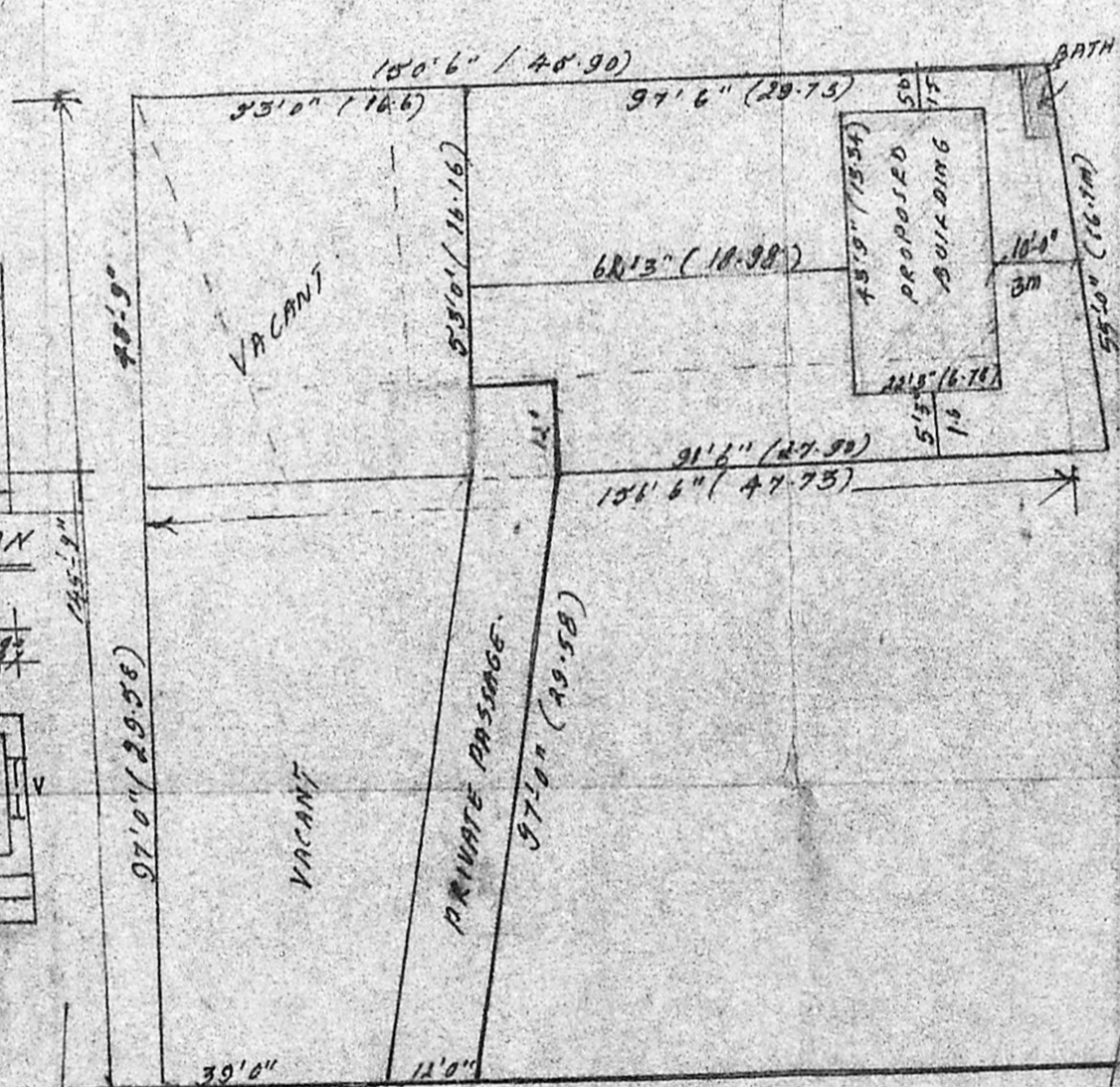
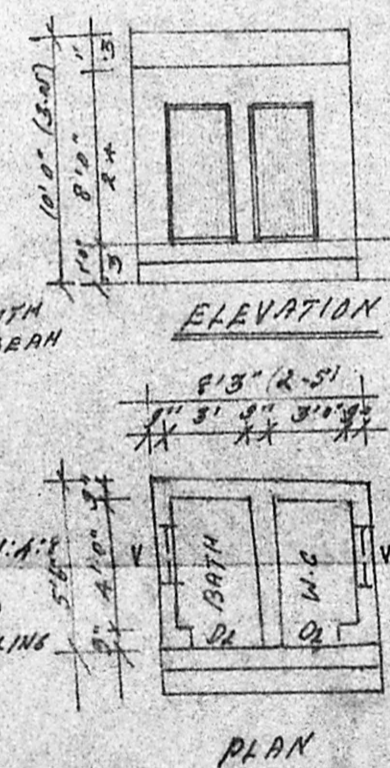
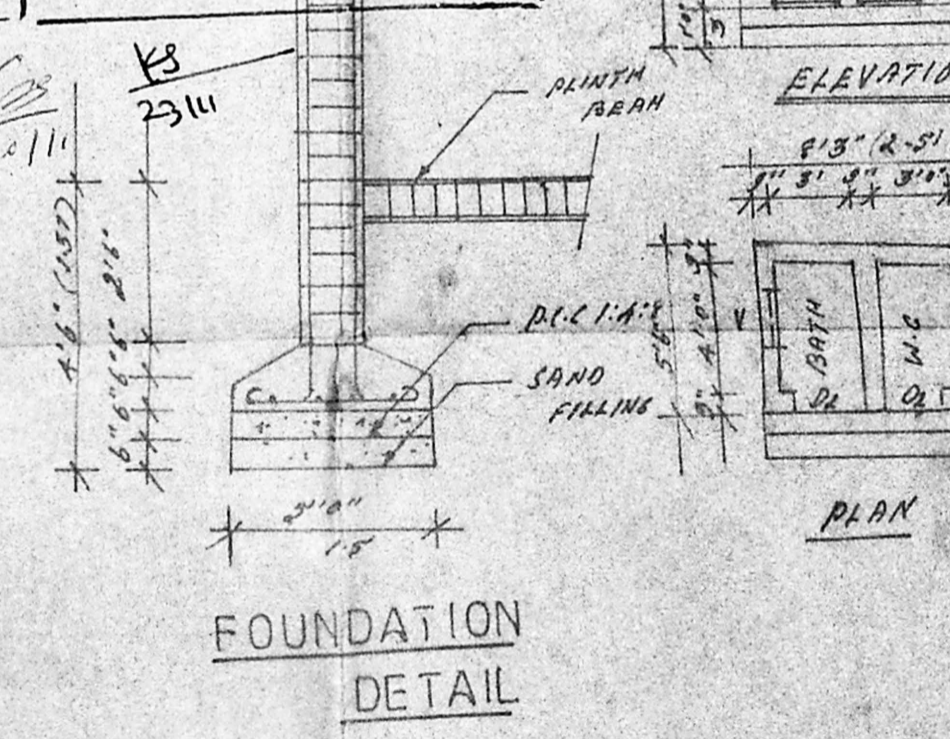
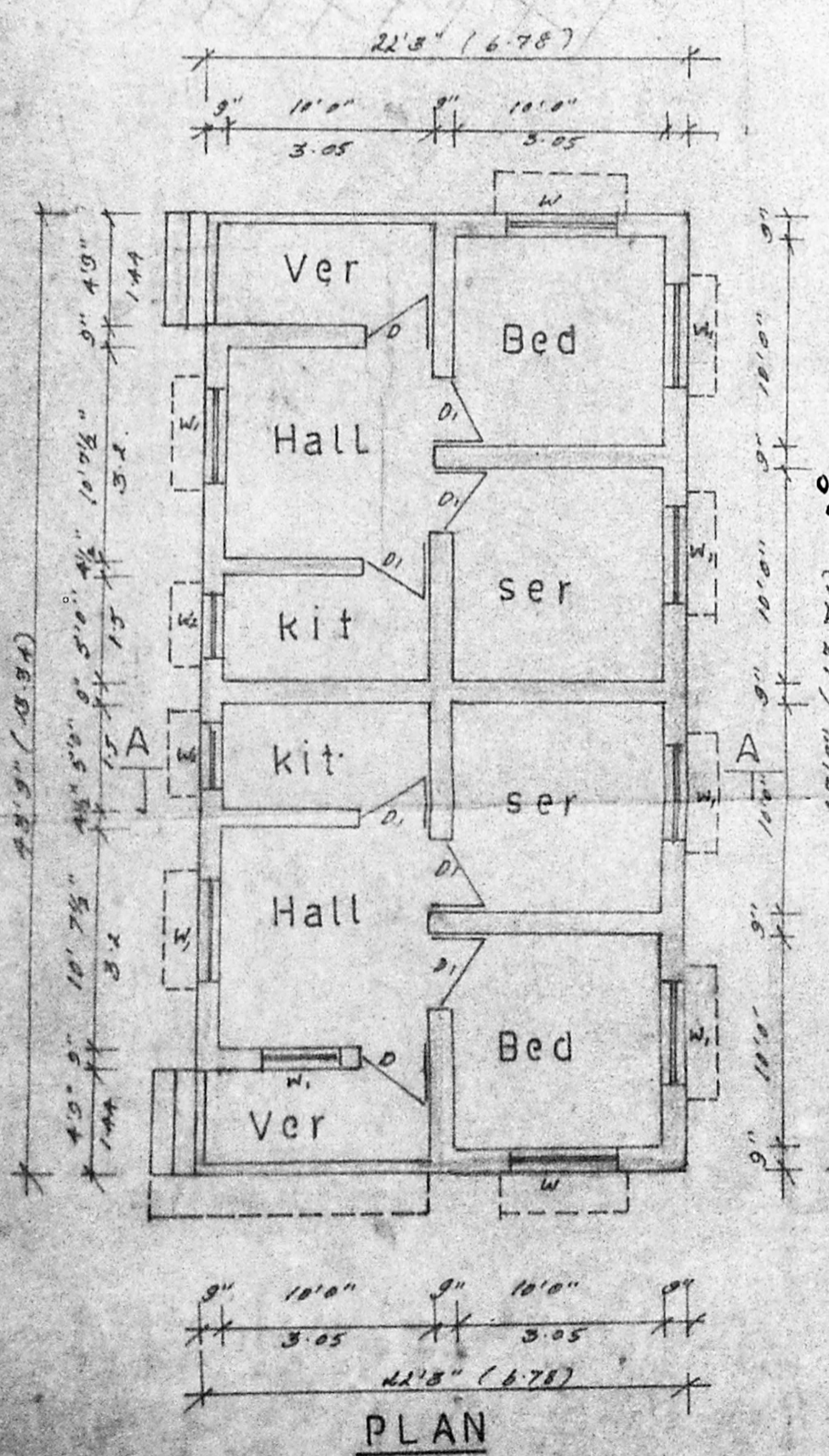

24' WIDE ROAD
Hari Krishna naidu road